



US
o.D. Tubing

NAUE GmbH

Sondermaschinen - und Filterbau

Am Rotböhl 5
64331 Weiterstadt

Tel. 0 61 50 / 97 38 - 0
Fax. 0 61 50 / 70 18

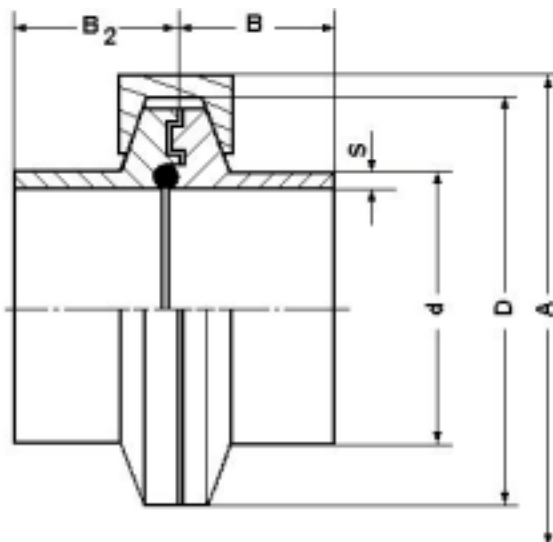

Steril-Klemmring mit zweiseitigem Dichtflächenschutz

Material	Bundstutzen	1.4571 / 316 L
	Nutstutzen	1.4571 / 316 L
	Klammer	A2
Andere Werkstoffe und Abmessungen auf Anfrage		

STANDARD-SCHWEISS-AUSFÜHRUNG

OD	d x s	D Ø	A	B	bar	O-Ring	Klammer Größe	Bestell-Nr.
½	12,70 x 1,65	50,4	60		30	10,0 x 2,5	1,5	05-18003
¾	19,05 x 1,65	50,4	60		30	16,0 x 3,0	1,5	05-18005
1	25,40 x 1,65	50,4	60		30	22,0 x 3,0	1,5	05-18007
1 ½	38,10 x 1,65	64,0	74		30	36,0 x 3,0	2,0	05-18009
2	50,80 x 1,65	77,4	88		25	48,0 x 3,0	2,5	05-18010
2 ½	63,50 x 1,65	91,0	100		25	61,0 x 4,0	3,0	05-18011
3	76,20 x 1,65	106,0	115		25	74,0 x 4,0	3,5	05-18012
4	101,60 x 2,10	118,0	130		25	100,0 x 5,0	4,0	05-18013

UNIVERSAL-ORBITAL-SCHWEISS-AUSFÜHRUNG

OD	d x s	D Ø	A	B	bar	O-Ring	Klammer Größe	Bestell-Nr.
½	12,70 x 1,65	50,4	60	20	30	10,0 x 2,5	1,5	05-18027
¾	19,05 x 1,65	50,4	60	20	30	16,0 x 3,0	1,5	05-18029
1	25,40 x 1,65	50,4	60	20	30	22,0 x 3,0	1,5	05-18031
1 ½	38,10 x 1,65	64,0	74	20	30	36,0 x 3,0	2,0	05-18033
2	50,80 x 1,65	77,4	88	20	25	48,0 x 3,0	2,5	05-18034
2 ½	63,50 x 1,65	91,0	100	20	25	61,0 x 4,0	3,0	05-18035
3	76,20 x 1,65	106,0	115	20	25	74,0 x 4,0	3,5	05-18036
4	101,60 x 2,10	118,0	130	20	25	100,0 x 5,0	4,0	05-18037

Änderungen vorbehalten





US
o.D. Tubing

NAUE GmbH

Sondermaschinen - und Filterbau

Am Rotböhl 5
64331 Weiterstadt

Tel. 0 61 50 / 97 38 - 0
Fax. 0 61 50 / 70 18

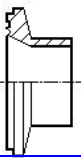
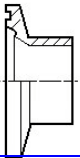
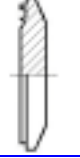
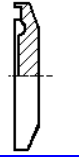
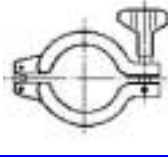
							
OD	Bund Anschweiß Klemmring US	Nut Anschweiß Klemmring US	Bund Anschweiß Klemmring reduziert US	Nut Anschweiß Klemmring reduziert US	Bund Blindkappe US	Nut Blindkappe US	Klemmring Verschluss
3/8	05-18128	05-18103	05-18228	05-18253	05-18303	05-18353	05-00001
1/2	05-18130	05-18105	05-18230	05-18255	05-18305	05-18355	05-00001
3/4	05-18132	05-18107	05-18232	05-18257	05-18307	05-18357	05-00001
1	05-18134	05-18109	05-18234	05-18259	05-18309	05-18359	05-00002
1 1/2	05-18136	05-18111	05-18236	05-18261	05-18311	05-18361	05-00004
2	05-18138	05-18113	05-18238	05-18263	05-18313	05-18363	05-00006
2 1/2	05-18140	05-18115	05-18240	05-18265	05-18315	05-18365	05-00006
3	05-18142	05-18117	05-18242	05-18267	05-18317	05-18367	05-00006
4	05-18144	05-18119	05-18244	05-18269	05-18319	05-18369	05-00006
OD	Bund Aufschraub Klemmring US	Nut Aufschraub Klemmring US	Bund Aufschraub Klemmring reduziert US	Nut Aufschraub Klemmring reduziert US		Bund Einschraub Klemmring US	Nut Einschraub Klemmring US
3/8	05-18378	05-18403	05-18428	05-18453		05-18828	05-18853
1/2	05-18380	05-18405	05-18430	05-18455		05-18830	05-18855
3/4	05-18382	05-18407	05-18432	05-18457		05-18832	05-18857
1	05-18384	05-18409	05-18434	05-18459		05-18834	05-18859
1 1/2	05-18386	05-18411	05-18436	05-18461		05-18836	05-18861
2	05-18388	05-18413	05-18438	05-18463		05-18838	05-18863
2 1/2	05-18390	05-18415	05-18440	05-18465		05-18840	05-18865
3	05-18392	05-18417	05-18442	05-18467		05-18842	05-18867
4	05-18394	05-18419	05-18444	05-18469		05-18844	05-18869
OD	Bund Einschraub Klemmring US	Nut Einschraub Klemmring US	Bund Schlauch Klemmring US	Nut Schlauch Klemmring US	Bund Schlauch Klemmring reduziert US	Nut Schlauch Klemmring reduziert US	
3/8	05-18878	05-18903	05-18728	05-18703	05-18803	05-18778	
1/2	05-18880	05-18905	05-18730	05-18705	05-18805	05-18780	
3/4	05-18882	05-18907	05-18732	05-18707	05-18807	05-18782	
1	05-18884	05-18909	05-18734	05-18709	05-18809	05-18784	
1 1/2	05-18886	05-18911	05-18736	05-18711	05-18811	05-18786	
2	05-18888	05-18913	05-18738	05-18713	05-18813	05-18788	
2 1/2	05-18890	05-18915	05-18740	05-18715	05-18815	05-18790	
3	05-18892	05-18917	05-18742	05-18717	05-18817	05-18792	
4	05-18894	05-18919	05-18744	05-18719	05-18819	05-18794	